THE METROPOLITAN DISTRICT

HYDRANT FLUSHING

TOWN OF

WINDSOR

CONNECTICUT

2014

SCALE 1" = 1000'

1,000 500 0 1,000 2,000 3,000 Feet

MDC

FOR CONTINUATION SEE INSET BELOW

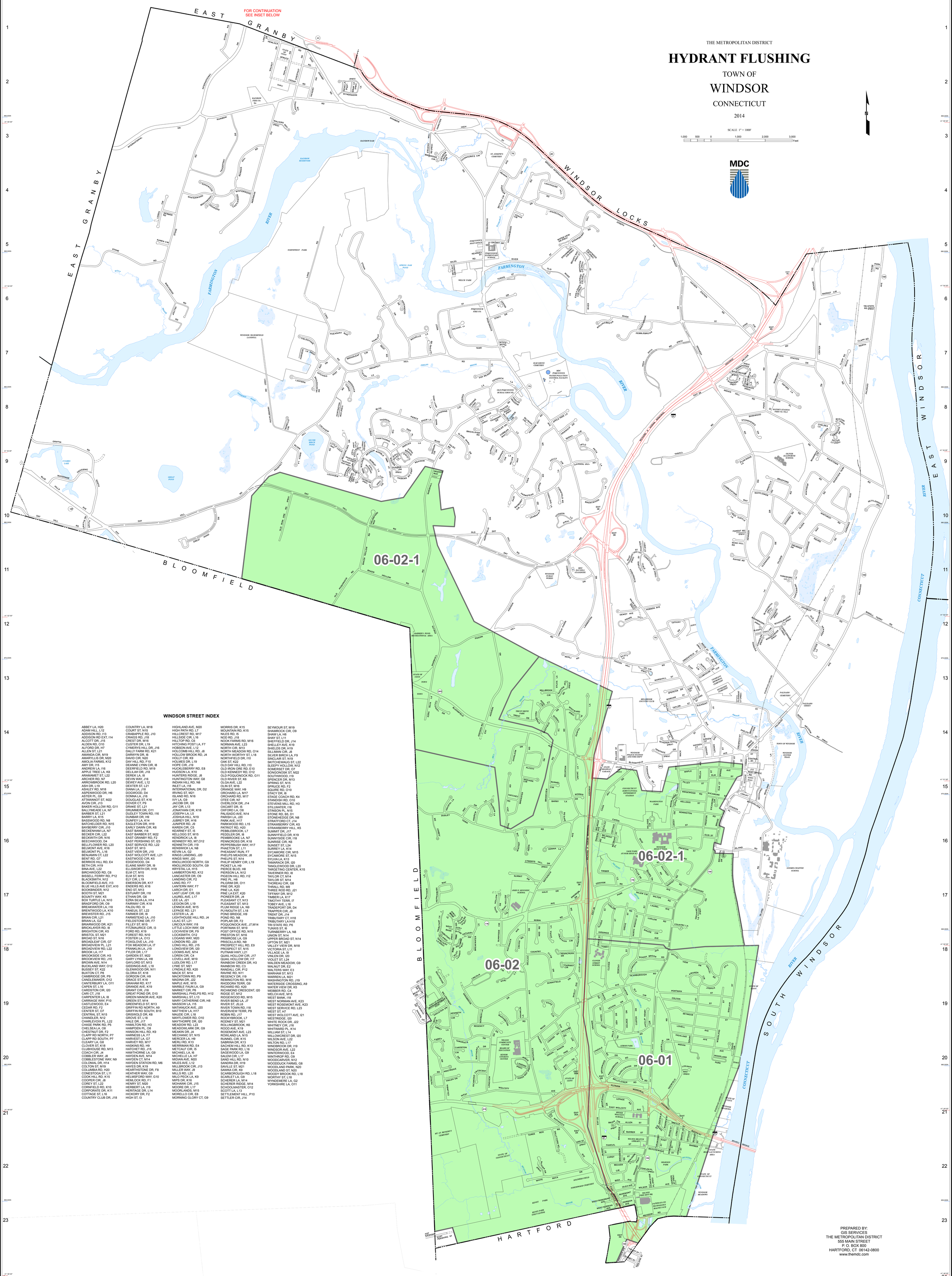

WINDSOR STREET INDEX

ABBEY LA, H20
ADAM HILL, L12
ADDISON RD, I13
ADDISON RD EXT, I14
ALCOTT DR, J15
ALDEN RD, O10
ALFORD DR, H7
ALLEN ST, L21
AMANDA CIR, M19
AMARYLLIS DR, M20
AMOLIA FARMS, K12
AMY DR, I15
ANDREW LA, I16
APPLE TREE LA, K8
ARAMAMET ST, L22
ARCHER RD, N7
ARROWBROOK RD, L20
ASH DR, L19
ASHLEY RD, M18
ASPENWOOD DR, H6
ASTER PL, G9
ATTAWANOT ST, M22
AVON CIR, J13
BAKER HOLLOW RD, G11
BALLYMEADE LA, N7
BARBER ST, L21
BARRY LA, K15
BASSWOOD RD, N8
BATCHELDER RD, N15
BAYBERRY CIR, J10
BECKENHAM LA, N7
BECKER CIR, L22
BECKWITH DR, N16
BEECHWOOD, D4
BELLFLOWER RD, L20
BELMONT AVE, K16
BELMONT PL, L16
BENJAMIN CT, L22
BENT RD, G7
BERRIOS HILL RD, E4
BETH CIR, H19
BINA AVE, L22
BIRCHWOOD RD, C6
BISSELL FERRY RD, P12
BLACKSMITH, N12
BLOOMFIELD AVE, I13
BLUE HILLS AVE EXT, A10
BOOKBINDER, N12
BOOTH ST, M21
BOUNTY WAY, K5
BOX TURTLE LA, N10
BRADFORD DR, O9
BREAKWATER LA, I18
BRENTWOOD LA, K10
BREWSTER RD, J15
BRIAN CIR, L21
BRIAN LA, G2
BRIARWOOD DR, K21
BRICKLAYER RD, I8
BRIGHTON CIR, K5
BRISTOL ST, M21
BROAD ST, N16
BROADLEAF CIR, G7
BROADVIEW PL, L21
BROADVIEW RD, L22
BROOK LA, I17
BROOKSIDE CIR, H3
BROOKVIEW RD, J15
BROWN AVE, N14
BUCKLAND WAY, O12
BUSSEY ST, K22
BUXTON CT, P8
CAMBRIDGE DR, P9
CANDLEMAKER, O12
CANTERBURY LA, O11
CAPEN ST, L16
CARDSTON CIR, I20
CARI CT, J18
CARPENTER LA, I8
CARRIAGE WAY, P10
CASTLEWOOD, E4
CEDAR RD, F2
CENTER ST, O7
CENTRAL ST, N15
CHANDLER, N12
CHARLEVOIX PL, L22
CHASE PARK RD, P5
CHELSEA LA, O8
CHESTNUT DR, F2
CLAPP RD NORTH, P7
CLAPP RD SOUTH, P7
CLEARY LA, G8
CLOVER ST, K18
CLUBHOUSE RD, M13
COACH CIR, J4
COBBLER WAY, J8
COBBLESTONE WAY, N9
COLONIAL DR, H14
COLTON ST, M19
COLUMBIA RD, H20
CONESTOGA ST, L11
COOK HILL RD, K15
COOPER CIR, J8
COREY ST, L22
CORNFIELD RD, K10
CORPORATE DR, K11
COTTAGE ST, L16
COUNTRY CLUB DR, J18
COUNTRY LA, M18
COURT ST, N15
CRABAPPLE RD, J10
CRAIGS RD, J18
CREST DR, M16
CUSTER DR, L19
CYMERYS HILL DR, J16
DALLY FARM RD, K21
DARWYN DR, I6
DAVID CIR, N20
DAY HILL RD, F10
DEANNE LYNN CIR, I8
DEERFIELD RD, M19
DELLAH DR, J18
DEREK LA, I8
DEVIN WAY, J16
DEWEY AVE, L12
DEXTER ST, L21
DIANA LA, J18
DOGWOOD, D4
DONNA LA, J16
DOUGLAS ST, K16
DOVER CT, P9
DRAKE ST, L21
DRUMMER DR, O11
DUDLEY TOWN RD, I16
DUNBAR DR, H9
DUNFEY LA, K14
EAGLETON DR, H19
EARLY DAWN CIR, K6
EAST BANK, I18
EAST BARBER ST, M22
EAST GRANBY RD, F2
EAST PERSHING ST, I23
EAST SERVICE RD, L22
EAST ST, M13
EAST VIEW DR, J10
EAST WOLCOTT AVE, L21
EASTWOOD CIR, K5
EDGEWOOD, D4
ELAINE MARY DR, I9
ELLSWORTH DR, H19
ELM CT, M15
ELM ST, M15
ELY CIR, L19
EMERSON DR, K17
ENDERS RD, K16
ENO ST, M13
ESTUARY DR, I18
ETHAN DR, G6
EZRA SILVA LA, H14
FAIRWAY CIR, K18
FALDU RD, I9
FANEUIL ST, L22
FARMER DR, I9
FARMSTEAD LA, J10
FIELDSTONE DR, F7
FILLEY ST, M15
FITZMAURICE CIR, I3
FORD RD, K19
FOREST RD, N10
FOSTER LA, O13
FOXGLOVE LA, J10
FOX MEADOW LA, I7
FRANKLIN LA, J19
FYLER DR, L17
GARDEN ST, M22
GARY LYNN LA, H8
GAYLORD ST, M13
GIDDINGS AVE, L18
GLENWOOD DR, N11
GLORIA ST, K18
GORDON CIR, H9
GRACE ST, K18
GRAHAM RD, K17
GRANDE AVE, K19
GRANT CIR, J18
GREAT POND DR, D10
GREEN MANOR AVE, K20
GREEN ST, M14
GREENFIELD ST, M13
GRIFFIN RD NORTH, A9
GRIFFIN RD SOUTH, B10
GRISWOLD DR, K8
GROVE ST, L18
HALE DR, J17
HAMILTON RD, H3
HAMPDEN PL, O8
HANSON HILL RD, K9
HARNESS LA, F7
HARVEST LA, G7
HARVEY RD, M17
HASKINS RD, H9
HATCHET RD, J15
HAWTHORNE LA, G9
HAYDEN AVE, M14
HAYDEN CT, M14
HAYDEN STATION RD, M6
HAYES DR, K19
HEARTHSTONE DR, F8
HEATHER WAY, G9
HELMSFORD WAY, G10
HEMLOCK RD, F1
HENRY ST, M20
HERBERT LA, I19
HERITAGE DR, L14
HICKORY DR, F2
HIGH ST, I3
HIGHLAND AVE, M20
HIGH PATH RD, L7
HILLCREST RD, M17
HILLSIDE CIR, L16
HILLTOP RD, C6
HITCHING POST LA, F7
HOBSON AVE, L12
HOLCOMB HILL RD, J8
HOLLOW BROOK RD, J4
HOLLY CIR, K9
HOLMES DR, L19
HOPE CIR, J19
HUCKLEBERRY RD, E8
HUDSON LA, K10
HUNTERS RIDGE, J8
HUNTINGTON WAY, G8
INDIAN HILL RD, N8
INLET LA, I18
INTERNATIONAL DR, D2
IRVING ST, M21
ISLAND RD, N16
IVY LA, G9
JACOBI DR, G9
JAY CIR, L13
JONATHAN CIR, K18
JOSEPH LA, L5
JOSHUA HILL, N19
JUBREY DR, H16
JUNIPER RD, J9
KAREN CIR, C5
KEARNEY ST, I5
KELLOGG ST, M15
KENDRICK LA, I8
KENNEDY RD, M7,O12
KENNETH CIR, I19
KENSWICK LA, N8
KEVIN LA, G2
KINGS LANDING, J20
KINGS WAY, J20
KNOLLWOOD NORTH, G9
KNOLLWOOD SOUTH, G9
KRYSTAL LA, H15
LAMBERTON RD, K12
LANCASTER DR, O9
LANDING CIR, F2
LANG RD, F7
LANTERN WAY, F7
LARCH DR, E1
LAST LEAF CIR, G9
LAUREL AVE, L17
LEE LA, J21
LEGION DR, L19
LENNOX AVE, M15
LEPAGE RD, L21
LESTER LA, J6
LIGHTHOUSE HILL RD, J4
LILAC ST, L21
LINCOLN WAY, I18
LITTLE LOCH WAY, G9
LOCHVIEW DR, F9
LOCKSMITH, O12
LOGANS WAY, M20
LONDON RD, J20
LONG HILL RD, J15
LONGVIEW DR, I20
LOOMIS AVE, M14
LOREN CIR, C4
LOVELL AVE, M19
LUDLOW RD, L17
LYME ST, M21
LYNDALE RD, K20
MACK ST, M14
MACKTOWN RD, P9
MADINA DR, J22
MAPLE AVE, M15
MARBLE FAUN LA, G9
MARKET CIR, P6
MARSHALL PHELPS RD, H12
MARSHALL ST, L13
MARY CATHERINE CIR, H8
MASSOW LA, I15
MATIANUCK AVE, J20
MATTHEW LA, H17
MAUDE CIR, L18
MAYFLOWER RD, O10
MAYTHORPE DR, I20
MEADOW RD, L23
MEADOWLARK DR, G9
MEAKIN DR, J4
MECHANIC ST, N15
MERCER LA, H9
MERLI RD, K13
MERRIMAN RD, E4
METCALF CIR, I5
MICHAEL LA, I6
MICHELLE LA, H7
MIDIAN AVE, M20
MILES AVE, L12
MILLBROOK CIR, J13
MILLER WAY, J9
MILLS RD, L20
MILO PECK LA, K9
MIPS DR, K16
MOHAWK CIR, J15
MOORE DR, L17
MOORLANDS, M15
MORELLO CIR, E8
MORNING GLORY CT, G9
MORRIS DR, K15
MOUNTAIN RD, K15
NILES RD, I5
NOD RD, J18
NOOK FARMS RD, M16
NORMAN AVE, L23
NORTH CIR, M13
NORTH MEADOW RD, O14
NORTH WORTHY ST, L18
NORTHFIELD DR, I10
OAK ST, K22
OLD DAY HILL RD, I10
OLD IRON ORE RD, E10
OLD KENNEDY RD, O12
OLD POQUONOCK RD, G11
OLD RIVER ST, K6
OLGA AVE, L22
OLIN ST, M16
ORANGE WAY, H9
ORCHARD LA, M17
ORCHARD RD, M17
OTEE CIR, N7
OVERLOOK DR, J14
OXCART DR, I5
OXFORD LA, O8
PALISADO AVE, N14
PARISH LA, J20
PARK AVE, H17
PARKWOOD RD, L15
PATRIOT RD, H20
PEBBLEBROOK, L7
PEDDLER DR, I8
PEMBROOKE LA, N7
PENNCROSS DR, K18
PEPPERBUSH WAY, H17
PHAETON ST, L11
PHEASANT RUN, F7
PHELPS MEADOW, J8
PHELPS ST, N14
PHILIP HENRY CIR, L19
PICKET LA, H9
PIERCE BLVD, H8
PIERSON LA, N12
PIGEON HILL RD, I12
PIKE PL, H8
PILGRIM DR, O11
PINE DR, K20
PINE LA, K20
PINE LA EXT, K20
PIONEER DR, J4
PLEASANT CT, N13
PLEASANT ST, M13
PLUM RIDGE LA, N9
PLYMOUTH ST, L18
POND BRIDGE, H9
POND RD, N8
POPLAR DR, F2
POQUONOCK AVE, J7,M14
PORTMAN ST, M19
POST OFFICE RD, N15
PRESTON ST, M16
PRIMROSE LA, G9
PRISCILLA RD, N9
PROSPECT HILL RD, E9
PROSPECT ST, N15
PUTNAM HWY, L21
QUAIL HOLLOW CIR, J17
QUAIL HOLLOW DR, I17
RAINBOW CREEK DR, H3
RAINBOW RD, C3
RANDALL CIR, P12
RAVINE RD, N11
REGENCY DR, I19
REMINGTON RD, M16
RHODORA TERR, G9
RICHARD RD, K20
RICHMOND CRESCENT, I20
RIDGE ST, M12
RIDGEWOOD RD, M15
RIVER BEND LA, J7
RIVER ST, J5,L8
RIVER TOWN RD, I18
RIVERVIEW TERR, P9
ROBIN RD, J17
ROCKYBROOK, L7
RODNEY ST, M21
ROLLINGBROOK, K6
ROOD AVE, K19
ROSEMONT AVE, L23
ROWLAND LA, N15
RUNNEL CIR, K15
SABRINA DR, K13
SACHEM HILL RD, K13
SAGE PARK RD, L16
SAGEWOOD LA, G9
SALEM CIR, L17
SAND HILL RD, N10
SANDRA DR, H19
SAVILLE ST, M21
SAWKA CIR, K9
SCARBOROUGH RD, L18
SCARLET LA, G9
SCHERER LA, M14
SCHERER RIDGE, M14
SCHOOLMASTER, O12
SCOTT LA, L13
SETTLEMENT HILL, P10
SETTLER CIR, J14
SEYMOUR ST, M19
SHAMROCK CIR, O9
SHAW LA, H8
SHAY ST, L11
SHEFFIELD DR, J14
SHELLEY AVE, K19
SHIELDS DR, H19
SILLIMAN CIR, J8
SILVER BIRCH LA, F9
SINCLAIR ST, N19
SKITCHEWAUG ST, L22
SLEEPY HOLLOW, N12
SOMERSET DR, O7
SONGONOSH ST, M22
SOUTHWOOD, I19
SPENCER DR, M13
SPRING ST, N15
SPRUCE RD, F2
SQUIRE RD, O10
STACY DR, I6
STAGE COACH RD, K4
STANDISH RD, O10
STEVENS MILL RD, H3
STILLWATER, I18
STINSON PL, N15
STONE RD, B5, D1
STONEHEDGE DR, N8
STRATFORD CT, J14
STRAWBERRY CIR, K5
STRAWBERRY HILL, K5
SUMMIT DR, J17
SUNNYFIELD DR, K19
SUNNYSIDE CIR, I18
SUNRISE CIR, K6
SUNSET ST, L24
SURREY LA, K14
SYCAMORE CIR, M15
SYCAMORE ST, N15
SYLVIA LA, K13
TAMARACK DR, J20
TANGLEWOOD DR, L20
TARGETING CENTER, K15
TAVERNER RD, I8
TAYLOR CT, M14
TAYLOR ST, M14
THOREAU CIR, G8
THRALL RD, M9
THREE ROD RD, J21
TIFFANY DR, M12
TIMBER LA, K17
TIMOTHY TERR, I7
TOBEY AVE, L18
TRADEPORT DR, D4
TRAPPER CIR, J9
TRENT DR, J14
TRIBUTARY CT, H18
TRIBUTARY LA H18
TRI STATE RD, P6
TUNXIS ST, I6
TURNBERRY LA, N8
UNION ST, N14
UPPER BROAD ST, N14
UPTON ST, M21
VALLEY VIEW DR, M18
VICTORIA ST, L11
VILLAGE LA, I9
VINLEN DR, I20
VIOLET ST, L24
WALDEN MEADOW, G9
WALNUT DR, E2
WALTERS WAY, E3
WARHAM ST, M13
WARREN LA, M21
WASHINGTON RD, J19
WATERSIDE CROSSING, A9
WATER VIEW DR, K5
WEBBER RD, C4
WELCH AVE, M15
WEST BANK, I18
WEST NORMAN AVE, K23
WEST ROSEMONT AVE, K23
WEST SERVICE RD, L23
WEST ST, H7
WEST WOLCOTT AVE, I21
WESTRIDGE, I20
WHITE ROCK DR, J22
WHITNEY CIR, J16
WHITWARD PL, K14
WILLIAM ST, L14
WILLOWCREST DR, I20
WILSON AVE, L22
WILTON RD, L17
WINDBROOK DR, I19
WINDSOR AVE, L22
WINTERWOOD, E4
WINTHROP RD, O9
WOODCARVER, N12
WOODDUCK FARMS, G8
WOODLAND PARK, N20
WOODLAND ST, N20
WOODY BROOK RD, L18
WORTHY ST, L18
WYNDEMERE LA, G2
YORKSHIRE LA, O11

PREPARED BY:
GIS SERVICES
THE METROPOLITAN DISTRICT
555 MAIN STREET
P. O. BOX 800
HARTFORD, CT 06142-0800
www.themdc.com