

THE METROPOLITAN DISTRICT
HYDRANT FLUSHING
 A PORTION OF THE TOWN OF
FARMINGTON
 CONNECTICUT

2014

SCALE 1" = 1000'

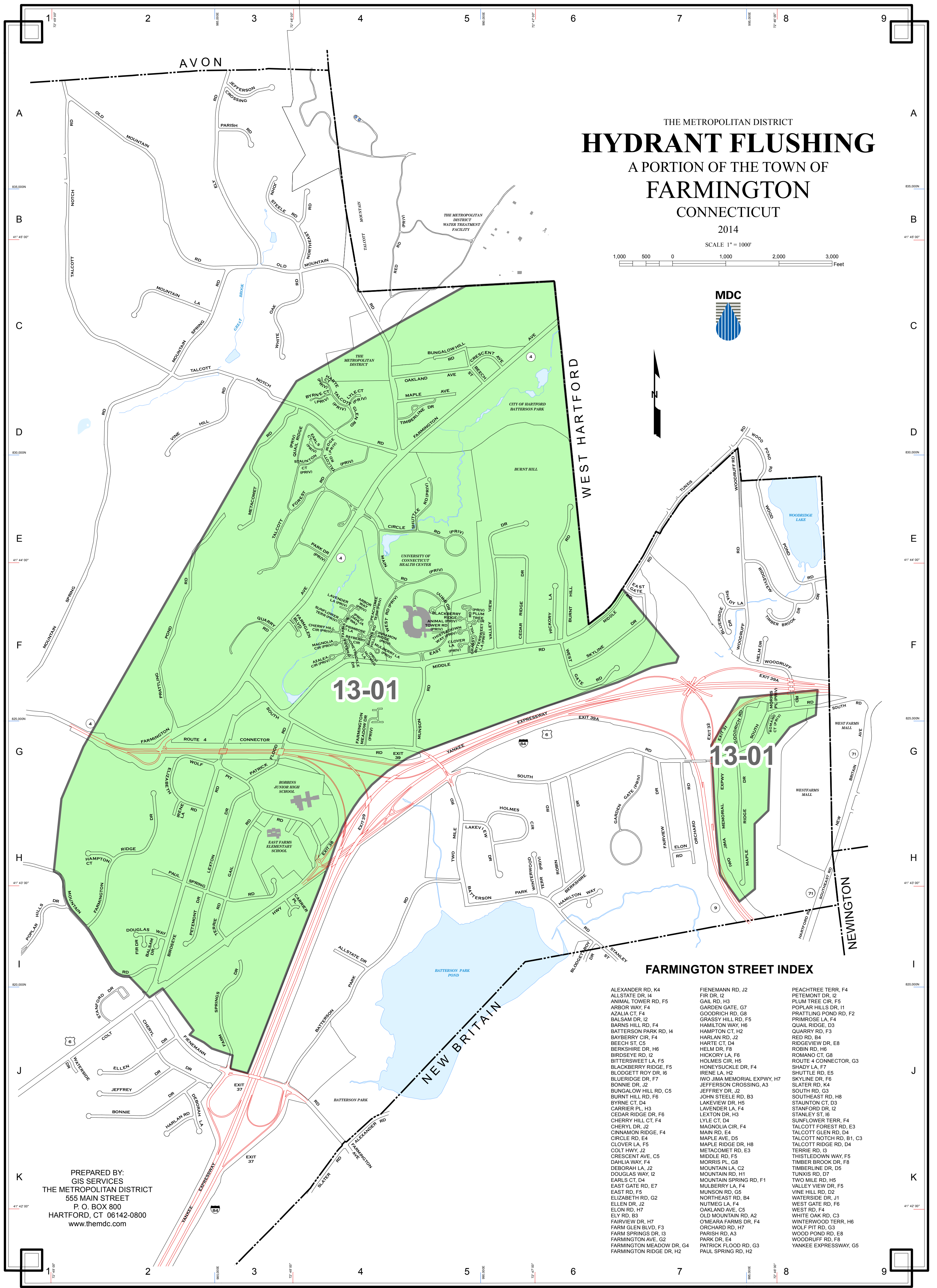
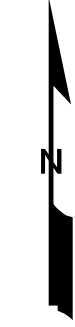
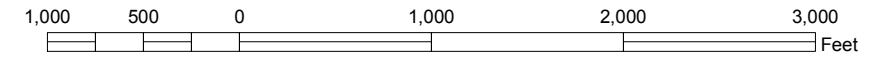

FARMINGTON STREET INDEX

- | | | |
|--------------------------|-----------------------------|--------------------------|
| ALEXANDER RD, K4 | FIENEMANN RD, J2 | PEACHTREE TERR, F4 |
| ALL STATE DR, I4 | FIR DR, I2 | PETEMONT DR, I2 |
| CLOVER TOWER RD, F5 | GAIL RD, H3 | PLUM TREE CIR, F5 |
| ARBOR WAY, F4 | GARDEN GATE, G7 | POPLAR HILLS DR, I1 |
| AZALIA CT, F4 | GOODRICH RD, G8 | PRATTING POND RD, F2 |
| BALSAM DR, I2 | GRASSY HILL RD, F5 | PRIMROSE LA, F4 |
| BARN HILL RD, F4 | HAMILTON WAY, H6 | QUAIL RIDGE, D3 |
| BATTERSON PARK RD, I4 | HAMPTON CT, H2 | QUARRY RD, F3 |
| BAYBERRY CIR, F4 | HARLAN RD, J2 | RED RD, B4 |
| BEECH ST, C5 | HARTE CT, D4 | RIDGEVIEW DR, E8 |
| BERKSHIRE DR, H6 | HELM DR, F8 | ROBIN RD, H6 |
| BIRDSY DR, I2 | HICKORY LA, F6 | ROMANO CT, G8 |
| BITTERSWEET LA, F5 | HOLMES CIR, H5 | ROUTE 4 CONNECTOR, G3 |
| BLACKBERRY RIDGE, F5 | HONEYSUCKLE DR, F4 | SHADY LA, F7 |
| BLODGETT ROY DR, I6 | IRENE LA, H2 | SHUTTLE RD, E5 |
| BLUERIDGE DR, F7 | IWO JIMA MEMORIAL EXPWY, H7 | SKYLINE DR, F6 |
| BONNIE DR, J2 | JEFFERSON CROSSING, A3 | SLATER RD, K4 |
| BUNGALOW HILL RD, C5 | JEFFREY DR, J2 | SOUTH RD, G3 |
| BURNT HILL RD, F6 | JOHN STEELE RD, B3 | SOUTHEAST RD, H8 |
| BYRNE CT, D4 | LAKEVIEW DR, H5 | STAUNTON CT, D3 |
| CARRIER PL, H3 | LAVENDER LA, F4 | STANFORD DR, I2 |
| CEDAR RIDGE DR, F6 | LEXTON DR, H3 | STANLEY ST, I6 |
| CHERRY HILL CT, F4 | LYLE CT, D4 | SUNFLOWER TERR, F4 |
| CHERYL DR, J2 | MAGNOLIA CIR, F4 | TALCOTT FOREST RD, E3 |
| CINNAMON RIDGE, F4 | MAIN RD, E4 | TALCOTT NOTCH RD, B1, C3 |
| CIRCLE RD, E4 | MAPLE AVE, D5 | TALCOTT RIDGE RD, D4 |
| CLOVER LA, F5 | MAPLE RIDGE DR, H8 | TERRIE RD, I3 |
| COLT HWY, J2 | METACOMET RD, E3 | THISTLEDOWN WAY, F5 |
| CRESCENT AVE, C5 | MIDDLE RD, F5 | TIMBER BROOK DR, F8 |
| DAHLIA WAY, F4 | MORRIS PL, G2 | TIMBERLINE DR, D5 |
| DEBORAH LA, J2 | MOUNTAIN LA, C8 | TUNXIS DR, D7 |
| ELLEN DR, J2 | MOUNTAIN SPRING RD, F1 | TWO MILE RD, H5 |
| ELON RD, H7 | MULBERRY LA, F4 | VINE HILL RD, D2 |
| ELY RD, B3 | MUNSON RD, G5 | WATERSIDE DR, J1 |
| FAIRVIEW DR, H7 | NORTHEAST RD, B4 | WEST GATE RD, F6 |
| FARM GLEN BLVD, F3 | NUTMEG LA, F4 | WEST RD, F4 |
| FARM SPRINGS DR, I3 | OAKLAND AVE, C5 | WHITE OAK RD, C3 |
| FARMINGTON AVE, G2 | O'MEARA FARMS DR, F4 | WINTERWOOD TERR, H6 |
| FARMINGTON MEADOW DR, G4 | ORCHARD RD, H7 | WOOD POND RD, G3 |
| FARMINGTON RIDGE DR, H2 | PARK DR, E4 | WOODRUFF RD, F8 |
| | PATRICK FLOOD RD, G3 | YANKEE EXPRESSWAY, G5 |
| | PAUL SPRING RD, H2 | |

PREPARED BY:
 GIS SERVICES
 THE METROPOLITAN DISTRICT
 555 MAIN STREET
 P. O. BOX 800
 HARTFORD, CT 06142-0800
 www.themdc.com